

FILE NAME: L:\proj\projects\texas international terminal\terminal\situation basin mtd\6.0 drawings\6.4 permits\1 COVER.dwg COVER LAYOUT NAME: COVER PLOTTED: Friday, February 06, 2026 - 5:20pm USER: jb

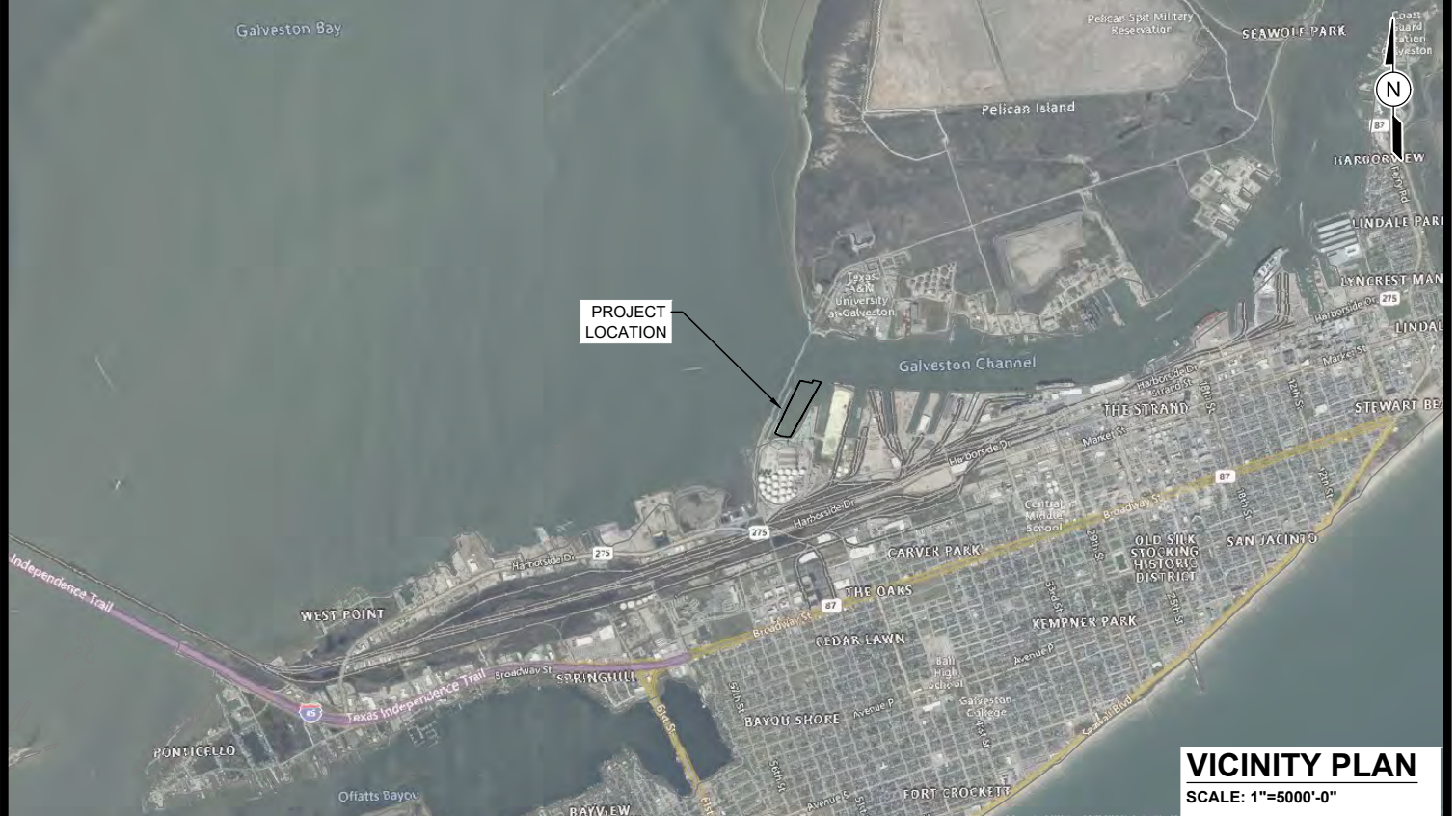

PURPOSE:	SHIP BERTH PERMIT MODIFICATION	OWNER:	TEXAS INTERNATIONAL TERMINALS		DESIGN BY:	JW
	LOCATION:	TEXAS INTERNATIONAL TERMINAL GALVESTON, TX	APPLIED BY:		LLOYD ENGINEERING, INC.	DRAWN BY:
APPLIC. No:			SWG-2012-00602	SCALE:	AS NOTED	
COUNTY:			GALVESTON	DATE:	02-06-26	
WATER BODY:			GALVESTON BAY	SHEET No:	1	
		DATUM:	MLLW			

FILE NAME: L:\proj\projects\texas international terminal\siltation basin mtd\6.0 drawings\6.4 permits\2 OVERALL PLAN.dwg LAYOUT NAME: OVERALL PLAN PLOTTED: Friday, February 06, 2026 - 5:20pm USER: jp

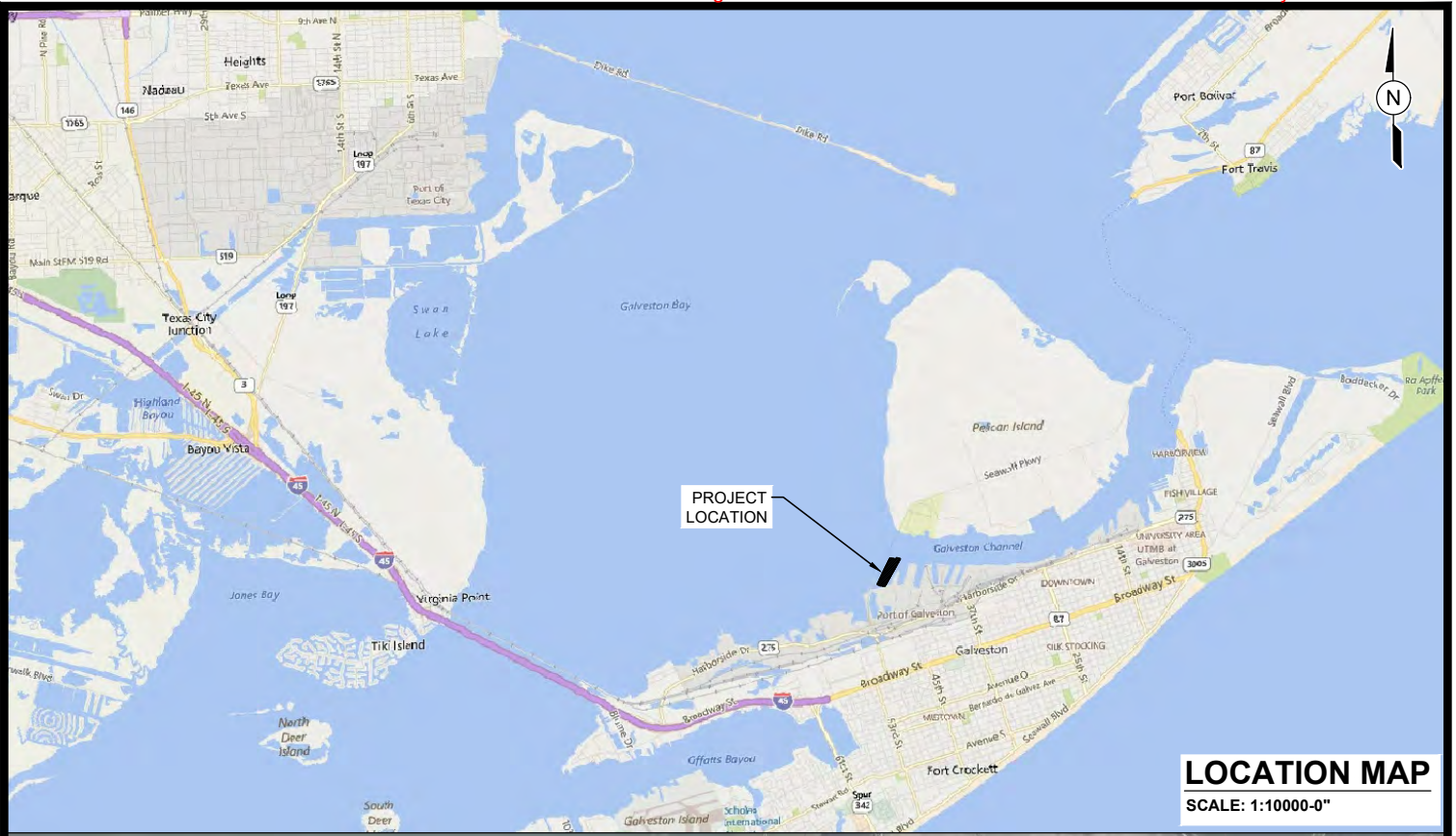
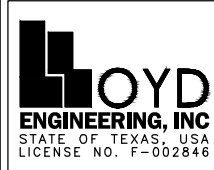
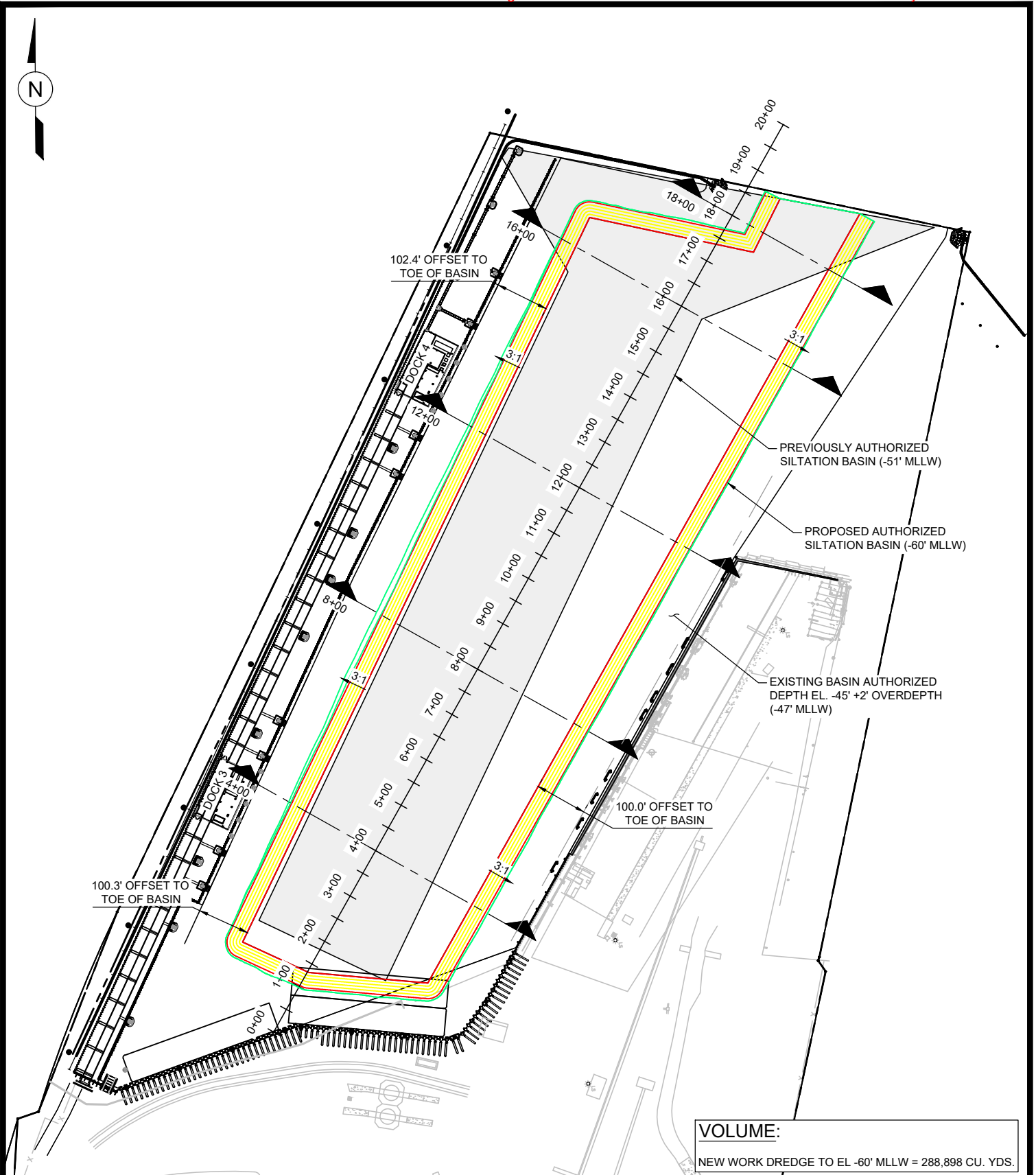

**VOLUME:**  
NEW WORK DREDGE TO EL. -60' MLLW = 288,898 CU. YDS.

PURPOSE:	SHIP BERTH PERMIT MODIFICATION
LOCATION:	TEXAS INTERNATIONAL TERMINAL GALVESTON, TX

OWNER:	TEXAS INTERNATIONAL TERMINALS
APPLIED BY:	LLOYD ENGINEERING, INC.
APPLIC. No.:	SWG-2012-00602
COUNTY:	GALVESTON
WATER BODY:	GALVESTON BAY
DATUM:	MLLW

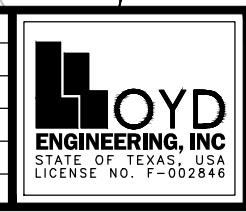

DESIGN BY:	JW
DRAWN BY:	JB
SCALE:	1" = 250'
DATE:	02-06-26
SHEET No.:	2

LOCATION:	TEXAS INTERNATIONAL TERMINAL GALVESTON, TX
PURPOSE:	SHIP BERTH PERMIT MODIFICATION

OWNER:	TEXAS INTERNATIONAL TERMINALS
APPLIED BY:	LLoyd ENGINEERING, INC.
APPLIC. No.:	SWG-2012-00602
COUNTY:	GALVESTON
WATER BODY:	GALVESTON BAY
DATUM:	MLLW

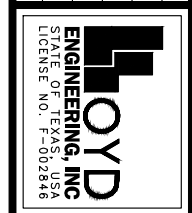

DESIGN BY:	JW
DRAWN BY:	JB
SCALE:	####
DATE:	02-06-26
SHEET NO.:	3

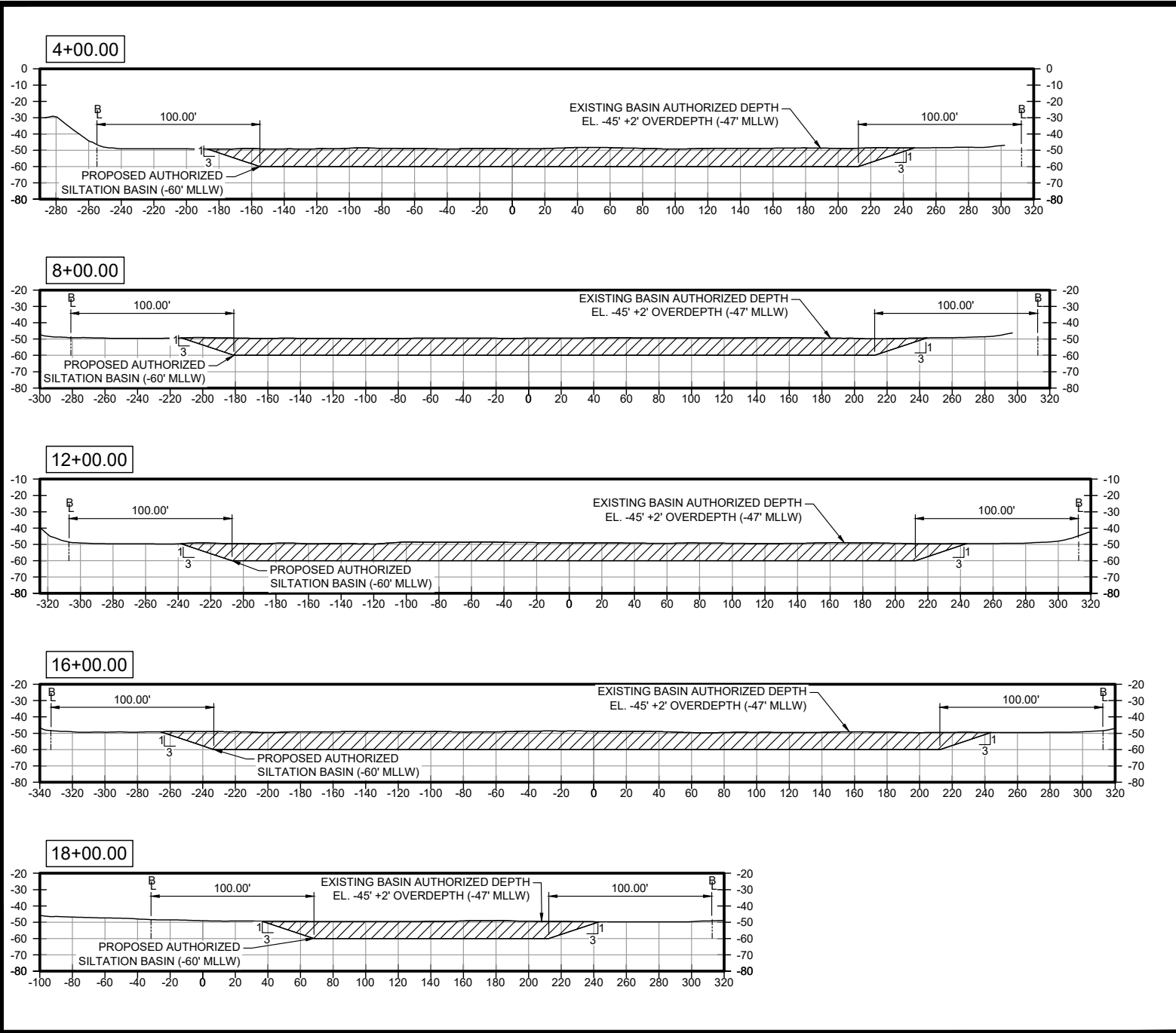



**Legend**

TXIT Basin Dredge Footprint	Federal DMPAs
TXIT DMPA	Port of Galveston PAs
Federal Open Water PA (Maintenance material only)	Beneficial Use

0 5,000 10,000 20,000 Feet

**Sheet 4:  
DMPA Map**

Ship Berth Permit Modification  
 SWG-2012-00602  
 Texas International Terminal  
 Galveston, TX

Date: Feb 13, 2026
Prepared By: CLG
Prepared For: TXIT
Project: SWG-2012-00602